Middle School Jazz Audition Scales

Trumpet in B♭

B Flat Concert to the 9th (C Scale) - swung

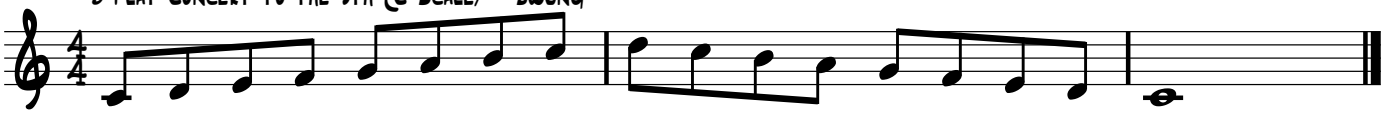

B Flat Concert Blues Scale (C Scale) - Swung

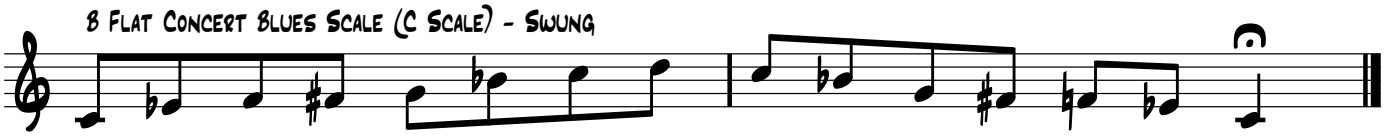

ii-V7-I Scale in Concert B Flat - Swung

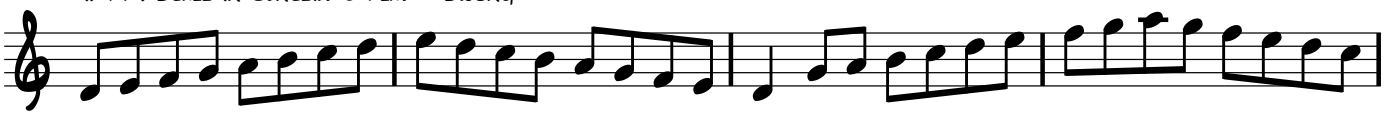

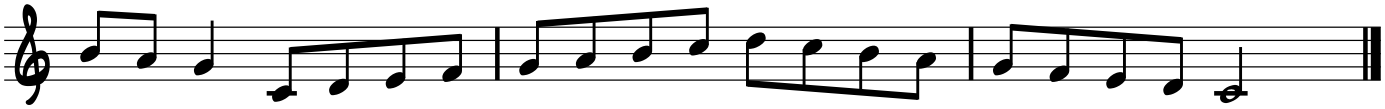
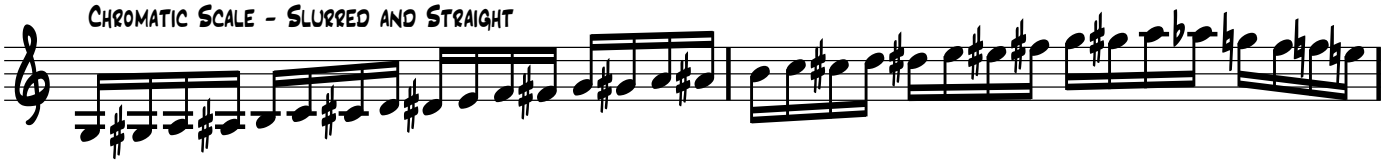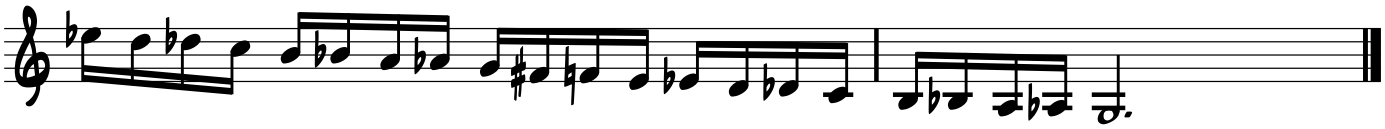
Chromatic Scale - Slurred and Straight